

PLAT OF SURVEY
-OF-

LOT 4 OF CERTIFIED SURVEY MAP NO. 1493 AS RECORDED IN VOLUME 7, PAGE 77 OF THE WALWORTH COUNTY RECORDS; LOTS 1,2,3, OF CERTIFIED SURVEY MAP NO. 1021 LOCATED IN THE NORTHWEST 1/4 OF SECTION 14, TOWN 2 NORTH, RANGE 16 EAST, TOWN OF DELAVAN, WALWORTH COUNTY, WISCONSIN.

SURVEY FOR: KYLE NEEDHAM
SURVEY ADDRESS: 6005 BAILEY ROAD

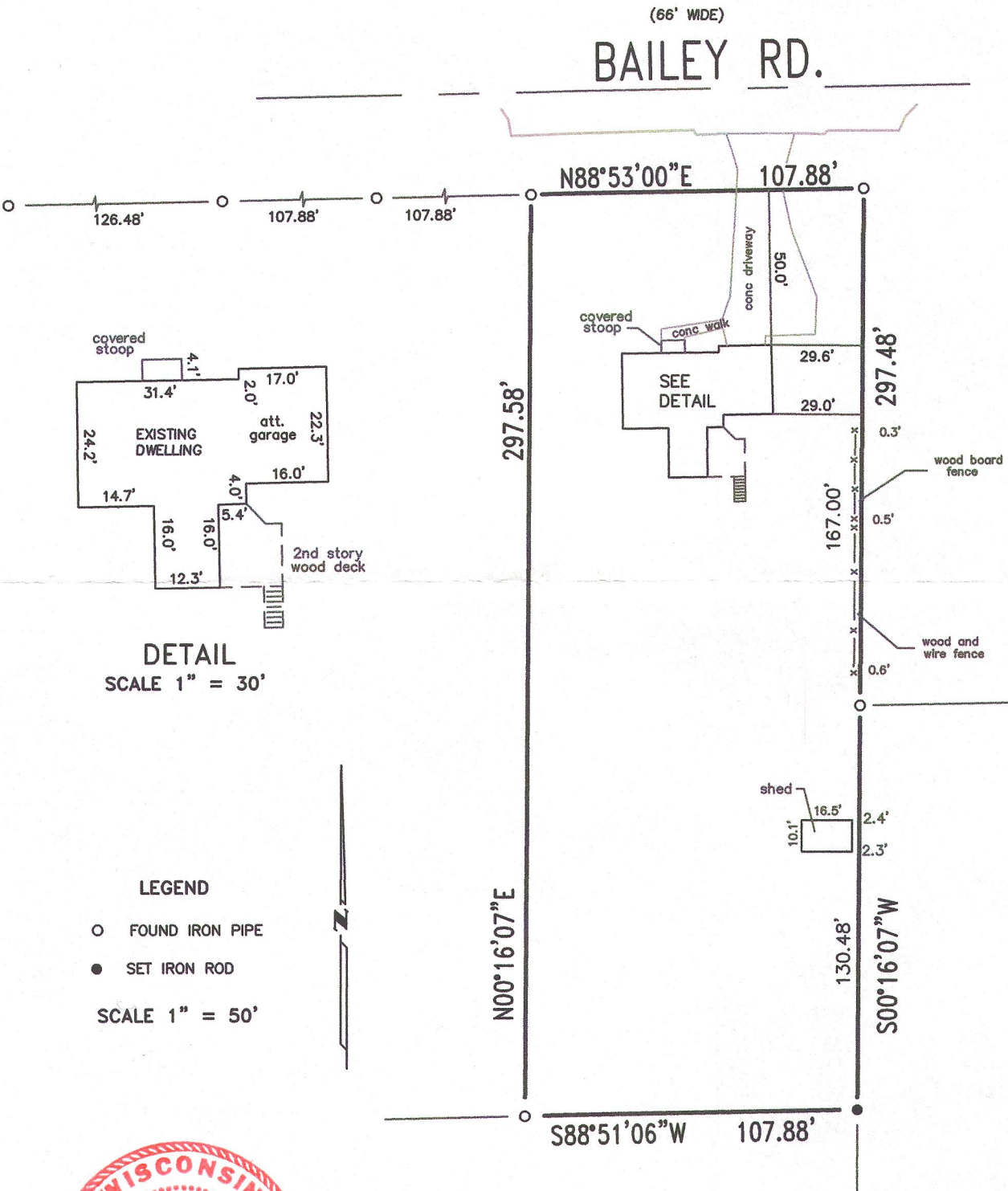

THIS IS NOT AN ORIGINAL PRINT
UNLESS THIS SEAL IS RED

Franklin J. Lehman
FRANKLIN J. LEHMAN RLS-2211

MAY 26, 2015 150503
DATE JOB NO.

I hereby certify that I have surveyed the above described property and that the above map is a correct representation thereof and shows the size and location of the property, its exterior boundaries, the location of all visible structures and dimensions of all principal buildings thereon, boundary fences, apparent easements, roadways and encroachments, if any.
This survey is made for the use of the present owners of the property, and those who purchase mortgage or guarantee the title thereto within one year from date hereof.

LIBERTY LAND SURVEYING

235 TAMARACK DRIVE SUITE #4
LAKE MILLS, WISCONSIN 53551
262-767-8786 262-901-5116

FA1493-4 216-5217